

TITLE: OLD MAN MOSES

ORIGIN: _____

OLD MAN MOSES, SICK IN BED

HE CALLED FORE THE DOCTOR AND THE DOCTOR SAID

“TAKE TWO STEPS FORWARD AND TURN YOURSELF ABOUT,

DO THE WIGGLE-WAGGLE AND JUMP RIGHT:.

TONE SET: _____ RANGE: _____ C.S.P. _____

FORM: _____ TYPE OR SONG /GAME: _____

RHYTHMIC ELEMENTS : _____ METRE: _____

MELODIC ELEMENTS EMPHASIZED: _____

TITLE: **FEET, FEET**

ORIGIN: _____

FEET, FEET, FEET, FEET

WALKING UP AND DOWN THE STREET

BIG FEET, LITTLE FEET

COME BY ME.

TONE SET: _____ **RANGE:** _____ **C.S.P.** _____

FORM: _____ **TYPE OR SONG /GAME:** _____

RHYTHMIC ELEMENTS : _____ **METRE:** _____

MELODIC ELEMENTS EMPHASIZED: _____

TITLE: CHOP, CHOP, CHIPPETY CHOP

ORIGIN: _____

CHOP, CHOP, CHIPPETY CHOP,

CHOP OFF THE BOTTOM AND CHOP OFF THE TOP,

WHAT YOU HAVE LEFT YOU PUT IN THE POT.

CHOP, CHOP, CHIPPETY CHOP.

TONE SET: _____ RANGE: _____ C.S.P. _____

FORM: _____ TYPE OR SONG /GAME: _____

RHYTHMIC ELEMENTS : _____ METRE: _____

MELODIC ELEMENTS EMPHASIZED: _____

TITLE: **PUSSY CAT, PUSSY CAT**

ORIGIN: _____

PUSSY CAT, PUSSY CAT,

WHERE HAVE YOU BEEN

I'VE BEEN TO LONDON TO VISIT THE QUEEN

PUSSY CAT, PUSSY CAT

WHAT DID YOU THERE,

I FRIGHTENED A LITTLE MOUSE UNDER A CHAIR.

TONE SET: _____ **RANGE:** _____ **C.S.P.** _____

FORM: _____ **TYPE OR SONG /GAME:** _____

RHYTHMIC ELEMENTS : _____ **METRE:** _____

MELODIC ELEMENTS EMPHASIZED: _____

TITLE: **KANGAROO, SKIPPY ROO**

ORIGIN: _____

Kan - ga - roo, skip - py roo, Doz - ing in the mid - day sun.

Comes a hun - ter run, run, run, Guess who's caught you just for fun.

TONE SET: _____ **RANGE:** _____ **C.S.P.** _____

FORM: _____ **TYPE OR SONG /GAME:** _____

RHYTHMIC ELEMENTS : _____ **METRE:** _____

MELODIC ELEMENTS EMPHASIZED: _____

TITLE: NAUGHTY PUSSY CAT

ORIGIN: _____

5

Naugh - ty puss - y cat. You are ver - y fat

You have but - ter on your whisk - ers, Naugh - ty puss - y cat.

TONE SET: _____ **RANGE:** _____ **C.S.P.** _____

FORM: _____ **TYPE OR SONG /GAME:** _____

RHYTHMIC ELEMENTS : _____ **METRE:** _____

MELODIC ELEMENTS EMPHASIZED: _____

TITLE: DOGGIE, DOGGIE

ORIGIN: _____

TONE SET: _____ **RANGE:** _____ **C.S.P.** _____

FORM: _____ **TYPE OR SONG /GAME:** _____

RHYTHMIC ELEMENTS : _____ **METRE:** _____

MELODIC ELEMENTS EMPHASIZED: _____

TITLE: **SALLY GO ROUND THE SUN**

ORIGIN: _____

Sal - ly go round the sun, Sal - ly go round the moon,
Sal - ly go round the chim - ney pots, Ev - 'ry af - ter - noon. Boom!

TONE SET: _____ **RANGE:** _____ **C.S.P.** _____

FORM: _____ **TYPE OR SONG /GAME:** _____

RHYTHMIC ELEMENTS : _____ **METRE:** _____

MELODIC ELEMENTS EMPHASIZED: _____

TITLE: SNAIL, SNAIL

ORIGIN: _____

Snail, Snail, Snail, Snail, Goes a -round and round and round.

TONE SET: _____ **RANGE:** _____ **C.S.P.** _____

FORM: _____ **TYPE OR SONG /GAME:** _____

RHYTHMIC ELEMENTS : _____ **METRE:** _____

MELODIC ELEMENTS EMPHASIZED: _____

TITLE: WARM KITTY

ORIGIN: _____

Warm kit - ty, soft kit - ty, Lit - tle ball of fur.
5 Sleep - y kit - ty, hap - py kit - ty, Purr, Purr, Purr.

TONE SET: _____ **RANGE:** _____ **C.S.P.** _____

FORM: _____ **TYPE OR SONG /GAME:** _____

RHYTHMIC ELEMENTS : _____ **METRE:** _____

MELODIC ELEMENTS EMPHASIZED: _____

TITLE: **FLICKER, FLICKER, FLAP**

ORIGIN: _____

FLICKER, FLICKER FLAP, FLICKER, FLICKER FLAP,

THE WIPERS ON THE BUS GO FLICKER, FLICKER FLAP.

THE WHEELS GO ROUND, BUT THE WIPERS ON THE BUS GO

FLICKER, FLICKER FLAP.

TONE SET: _____ **RANGE:** _____ **C.S.P.** _____

FORM: _____ **TYPE OR SONG /GAME:** _____

RHYTHMIC ELEMENTS : _____ **METRE:** _____

MELODIC ELEMENTS EMPHASIZED: _____

TITLE: **CLIMB UP THE LADDER**

ORIGIN: _____

CLIMB UP THE LADDER

(with two fingers climb up the child's arm)

HURRY TO THE SLIDE

SIT AT THE TOP

AND DOWN YOU SLIDE.

(slide fingers down the child's arm)

Use ascending and descending tones to say the words.

TONE SET: _____ **RANGE:** _____ **C.S.P.** _____

FORM: _____ **TYPE OR SONG /GAME:** _____

RHYTHMIC ELEMENTS : _____ **METRE:** _____

MELODIC ELEMENTS EMPHASIZED: _____

TITLE: HERE COMES THE PONY

ORIGIN: _____

HERE COMES THE PONY HIS WORK IS ALL DONE

DOWN THROUGH THE MEADOW HE TAKES A GOOD RUN

UP GO HIS HEELS AND DOWN GOES HIS HEAD

IT'S TIME LITTLE CHILDREN WERE GOING TO BED.

TONE SET: _____ **RANGE:** _____ **C.S.P.** _____

FORM: _____ **TYPE OR SONG /GAME:** _____

RHYTHMIC ELEMENTS : _____ **METRE:** _____

MELODIC ELEMENTS EMPHASIZED: _____

TITLE: TWO FAT GENTLEMEN

ORIGIN: _____

**TWO FAT GENTLEMEN MET IN A LANE,
BOWED MOST POLITELY, BOWED ONCE AGAIN.**

HOW DO YOU DO, HOW DO YOU DO,

AND HOW DO YOU DO AGAIN.

2. *Two thin ladies met in a lane*
3. *Two tall policemen met in a lane*
4. *Two small schoolboys met in a lane*
5. *Two little babies met in a lane.*

Use each pair of fingers in turn.

TONE SET: _____ **RANGE:** _____ **C.S.P.** _____

FORM: _____ **TYPE OR SONG /GAME:** _____

RHYTHMIC ELEMENTS : _____ **METRE:** _____

MELODIC ELEMENTS EMPHASIZED: _____

TITLE: PUMPKIN, PUMPKIN

ORIGIN: _____

TONE SET: _____ **RANGE:** _____ **C.S.P.** _____

FORM: _____ **TYPE OR SONG /GAME:** _____

RHYTHMIC ELEMENTS : _____ **METRE:** _____

MELODIC ELEMENTS EMPHASIZED: _____

TITLE: LADDERS AND SLIDES

ORIGIN: Composed by Joy Odou

I'm climb - ing up the lad - der, I'm slid - ing down the slide whee!!!

Climb up, slide down, climb up, slide down.

TONE SET: _____ **RANGE:** _____ **C.S.P.** _____

FORM: _____ **TYPE OR SONG /GAME:** _____

RHYTHMIC ELEMENTS : _____ **METRE:** _____

MELODIC ELEMENTS EMPHASIZED: _____

TITLE: SEE SAW

ORIGIN: _____

See Saw up and down. In the air and on the ground.

TONE SET: _____ **RANGE:** _____ **C.S.P.** _____

FORM: _____ **TYPE OR SONG /GAME:** _____

RHYTHMIC ELEMENTS : _____ **METRE:** _____

MELODIC ELEMENTS EMPHASIZED: _____

TITLE: NO ONE IN THE HOUSE BY DINAH

ORIGIN: _____

No-one in the house but Din - ah, Din - ah, No-one in the house but me, I know.

No-one in the house but Din - ah, Din - ah, Play-ing on the old ban - jo.

TONE SET: _____ **RANGE:** _____ **C.S.P.** _____

FORM: _____ **TYPE OR SONG /GAME:** _____

RHYTHMIC ELEMENTS : _____ **METRE:** _____

MELODIC ELEMENTS EMPHASIZED: _____

TITLE: I CAN SING HIGH

ORIGIN: _____

I can sing high I can sing low

Now I'm in the mid - dle and I'm go - ing (HIGH LOW)

Choose either high or low

TONE SET: _____ **RANGE:** _____ **C.S.P.** _____

FORM: _____ **TYPE OR SONG /GAME:** _____

RHYTHMIC ELEMENTS : _____ **METRE:** _____

MELODIC ELEMENTS EMPHASIZED: _____

TITLE:

ORIGIN: _____

Hey Mis - ter Wood - peck - er tap - ping on a tree

Hey Mis - ter Wood - peck - er tap it once a - gain.

Hey Mis - ter Wood - peck - er that's the end.

TONE SET: _____ **RANGE:** _____ **C.S.P.** _____

FORM: _____ **TYPE OR SONG /GAME:** _____

RHYTHMIC ELEMENTS : _____ **METRE:** _____

MELODIC ELEMENTS EMPHASIZED: _____

TITLE: **HUSH LITTLE BABY**

ORIGIN: _____

TONE SET: _____ **RANGE:** _____ **C.S.P.** _____

FORM: _____ **TYPE OR SONG /GAME:** _____

RHYTHMIC ELEMENTS : _____ **METRE:** _____

MELODIC ELEMENTS EMPHASIZED: _____

TITLE:

ORIGIN: _____

Char - lie o - ver the o - cean.

Char - lie o - ver the sea.

Char - lie caught a big fish.

Can't catch me.

TONE SET: _____ **RANGE:** _____ **C.S.P.** _____

FORM: _____ **TYPE OR SONG /GAME:** _____

RHYTHMIC ELEMENTS : _____ **METRE:** _____

MELODIC ELEMENTS EMPHASIZED: _____

TITLE: OLD KING GLORY

ORIGIN: _____

Old King Glo - ry on the moun - tain,
The moun - tain reached so high it al - most touched the sky,
And it's one, two, three fol - low me.

TONE SET: _____ **RANGE:** _____ **C.S.P.** _____

FORM: _____ **TYPE OR SONG /GAME:** _____

RHYTHMIC ELEMENTS : _____ **METRE:** _____

MELODIC ELEMENTS EMPHASIZED: _____

TITLE: SIX LITTLE MICE

ORIGIN: _____

All
Six lit - tle mice sat down to spin

Pussycat:
Pus - sy passed by and she peeper in
What are you do - ing my lit - tle men?

Mice
Weav - ing coats for gen - tle - men.

Pussycat:
Shall I come in and cut off your threads?

Mice
No, Miss Pus - sy, you'll cut off our heads!

Pussycat:
No, I'll not, I'll help you spin.

Mice
That may - be so but you'll not come in.

TONE SET: _____ **RANGE:** _____ **C.S.P.** _____

FORM: _____ **TYPE OR SONG /GAME:** _____

RHYTHMIC ELEMENTS : _____ **METRE:** _____

MELODIC ELEMENTS EMPHASIZED: _____

TITLE: THIS IS HOW THE INDIAN

ORIGIN: _____

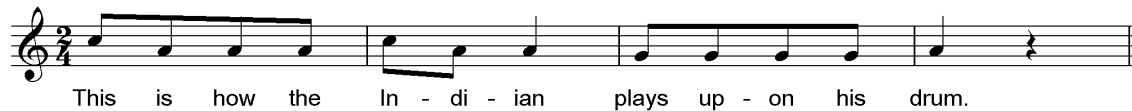

(Echo clap what the Indian plays).

TONE SET: _____ **RANGE:** _____ **C.S.P.** _____

FORM: _____ **TYPE OR SONG /GAME:** _____

RHYTHMIC ELEMENTS : _____ **METRE:** _____

MELODIC ELEMENTS EMPHASIZED: _____

TITLE:

ORIGIN: _____

TONE SET: _____ **RANGE:** _____ **C.S.P.** _____

FORM: _____ **TYPE OR SONG /GAME:** _____

RHYTHMIC ELEMENTS : _____ **METRE:** _____

MELODIC ELEMENTS EMPHASIZED: _____

TITLE:

ORIGIN: _____

TONE SET: _____ **RANGE:** _____ **C.S.P.** _____

FORM: _____ **TYPE OR SONG /GAME:** _____

RHYTHMIC ELEMENTS : _____ **METRE:** _____

MELODIC ELEMENTS EMPHASIZED: _____