

TITLE: Canon 38
ORIGIN: A. Caldara
SOURCE: Classical Canons

Moderato

1.

2.

3.

TONE SET: _____

SCALE: _____

FORM: _____

CSP: _____

TYPE OF SONG/GAME: _____

APPROPRIATE AGE LEVEL: _____

RHYTHMIC ELEMENTS: _____

MELODIC ELEMENTS: _____

TEACHING PURPOSE: _____

TITLE: Corals Deep
ORIGIN: Timothy Sherlock
SOURCE:

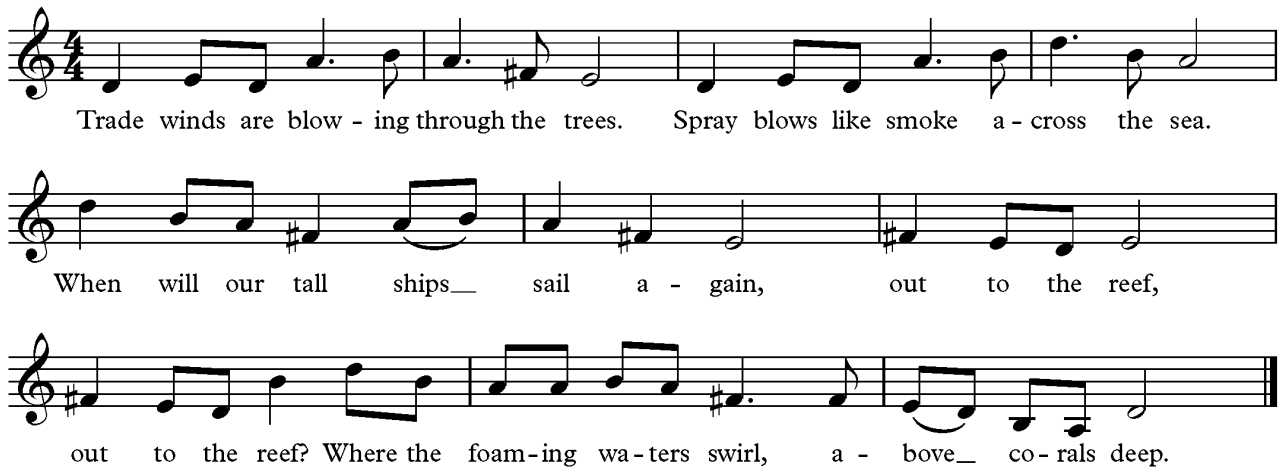

Trade winds are blow - ing through the trees. Spray blows like smoke a - cross the sea.

When will our tall ships_ sail a - gain, out to the reef,

out to the reef? Where the foam - ing wa - ters swirl, a - bove_ co - rals deep.

TONE SET: _____

SCALE: _____

FORM: _____

CSP: _____

TYPE OF SONG/GAME: _____

APPROPRIATE AGE LEVEL: _____

RHYTHMIC ELEMENTS: _____

MELODIC ELEMENTS: _____

TEACHING PURPOSE: _____

TITLE: 3-part variations: Major
Ah! Vous dirai-je Maman

ORIGIN: W.A. Mozart

SOURCE:

W. A Mozart

TONE SET: _____

SCALE: _____

FORM: _____

CSP: _____

TYPE OF SONG/GAME: _____

APPROPRIATE AGE LEVEL: _____

RHYTHMIC ELEMENTS: _____

MELODIC ELEMENTS: _____

TEACHING PURPOSE: _____

TITLE: 3-part variations: Minor
Ah! Vous dirai-je Maman

ORIGIN: W.A. Mozart

SOURCE:

W. A Mozart

TONE SET: _____

SCALE: _____

FORM: _____

CSP: _____

TYPE OF SONG/GAME: _____

APPROPRIATE AGE LEVEL: _____

RHYTHMIC ELEMENTS: _____

MELODIC ELEMENTS: _____

TEACHING PURPOSE: _____

TITLE: Canon 85
ORIGIN: G. B. Martini
SOURCE: Classical Canons

Allegretto

1.

2.

3.

TONE SET: _____

SCALE: _____

FORM: _____

CSP: _____

TYPE OF SONG/GAME: _____

APPROPRIATE AGE LEVEL: _____

RHYTHMIC ELEMENTS: _____

MELODIC ELEMENTS: _____

TEACHING PURPOSE: _____

TITLE: Canon 75
ORIGIN: G. P. Telemann
SOURCE: Classical Canons

Allegretto

TONE SET: _____

SCALE: _____

FORM: _____

CSP: _____

TYPE OF SONG/GAME: _____

APPROPRIATE AGE LEVEL: _____

RHYTHMIC ELEMENTS: _____

MELODIC ELEMENTS: _____

TEACHING PURPOSE: _____

TITLE: Canon 227
ORIGIN: J. Brahms
SOURCE: Classical Canons

Andante espressivo

TONE SET: _____

SCALE: _____

FORM: _____

CSP: _____

TYPE OF SONG/GAME: _____

APPROPRIATE AGE LEVEL: _____

RHYTHMIC ELEMENTS: _____

MELODIC ELEMENTS: _____

TEACHING PURPOSE: _____

TITLE: L'estro Armonico Opus 3 No 11
2-part ritornello theme

ORIGIN: A. Vivaldi

SOURCE:

A. Vivaldi

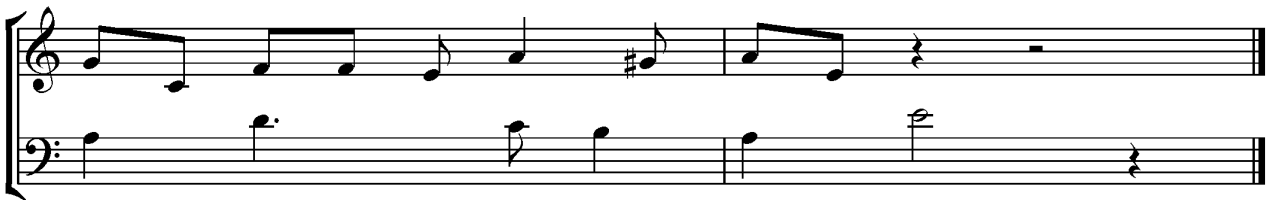

TONE SET: _____

SCALE: _____

FORM: _____

CSP: _____

TYPE OF SONG/GAME: _____

APPROPRIATE AGE LEVEL: _____

RHYTHMIC ELEMENTS: _____

MELODIC ELEMENTS: _____

TEACHING PURPOSE: _____

TITLE: Whole Tone Canon

ORIGIN: Timothy Sherlock

SOURCE:

TONE SET: _____

SCALE: _____

FORM: _____

CSP: _____

TYPE OF SONG/GAME: _____

APPROPRIATE AGE LEVEL: _____

RHYTHMIC ELEMENTS: _____

MELODIC ELEMENTS: _____

TEACHING PURPOSE: _____

TITLE: Longing For Spring

ORIGIN: W.A. Mozart

SOURCE:

W.A. Mozart K. 595

Come love - ly May with blos - soms and boughs of ten - der green. And
lead me o'er the mea - dows where cow - slips first_ are seen. For
now I long_ to wel - come the rad - i - ent flow - ers of Spring. And
through the wild wood wan - der and hear_ the sweet_ birds sing.

TONE SET: _____

SCALE: _____

FORM: _____

CSP: _____

TYPE OF SONG/GAME: _____

APPROPRIATE AGE LEVEL: _____

RHYTHMIC ELEMENTS: _____

MELODIC ELEMENTS: _____

TEACHING PURPOSE: _____